ASKING PRICE

£69,950

Mindrum Terrace

North Shields, NE29 7AL

Fresh Property Centre welcome to the market this charming two-bedroom ground floor flat located on Mindrum Terrace, North Shields. This delightful property offers a perfect opportunity for first-time buyers seeking a comfortable and convenient home.

Upon entering, you will find a welcoming reception room. The flat features two well-proportioned bedrooms, ideal for accommodating guests or creating a personal study. The kitchen and shower room are conveniently situated, ensuring ease of access for all residents. Externally there is a private yard, offering outdoor space for enjoying the fresh air.

Situated near local transport links, residents will enjoy easy access to the wider area, making commuting and exploring the surrounding neighbourhoods a breeze.

2

1

1

Ground Floor

Approx. 57.4 sq. metres (617.6 sq. feet)

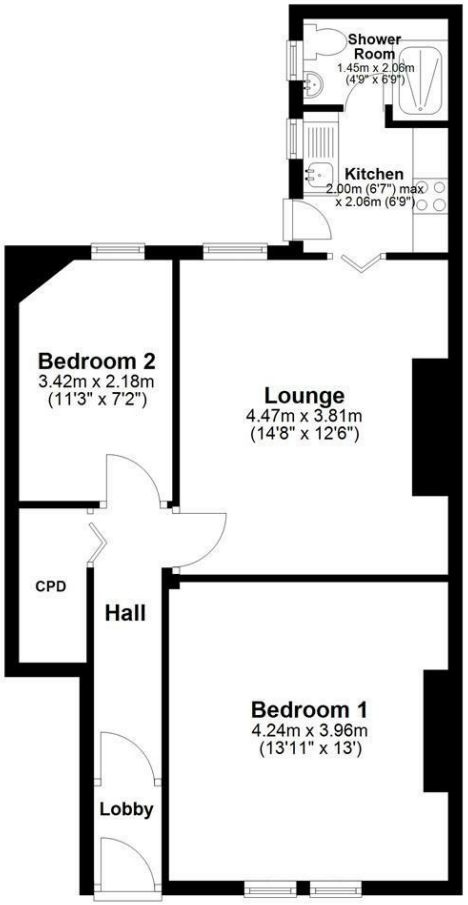

Total area: approx. 57.4 sq. metres (617.6 sq. feet)

LOCAL AUTHORITY
North tyneside

TENURE
Leasehold

COUNCIL TAX BAND
A

VIEWINGS
By prior appointment only

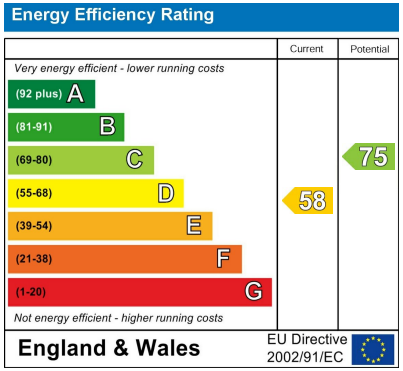

Agents Note: Whilst every care has been taken to prepare these particulars, they are for guidance purposes only. All measurements are approximate and are for general guidance purposes only and whilst every care has been taken to ensure their accuracy, they should not be relied upon and potential buyers/tenants are advised to recheck the measurements

fresh property centre

OFFICE ADDRESS
63 Church Way
North Shields
Tyne & Wear
NE29 0AE

OFFICE DETAILS
0191 257 6823
hello@fresh.property
www.freshpropertycentre.co.uk